

BOUNDARY AND TOPOGRAPHIC SURVEY UNIT 3-12



GENEVA NATIONAL
GOLF CLUB



SURVEY
FOR
SINGLE FAMILY UNIT
3-12

FARRIS, HANSEN & ASSOCIATES, INC.
Engineering, Architecture, Surveying
7 Ridgway Court P.O. Box 437
ELKHORN, WISCONSIN 53121
Office: (414) 723-2098
Fax: (414) 723-5886

REVISIONS

PROJECT NO
UNIT 3-12
3269
DATE
07/07/1992
SHEET NO.
1 OF 1

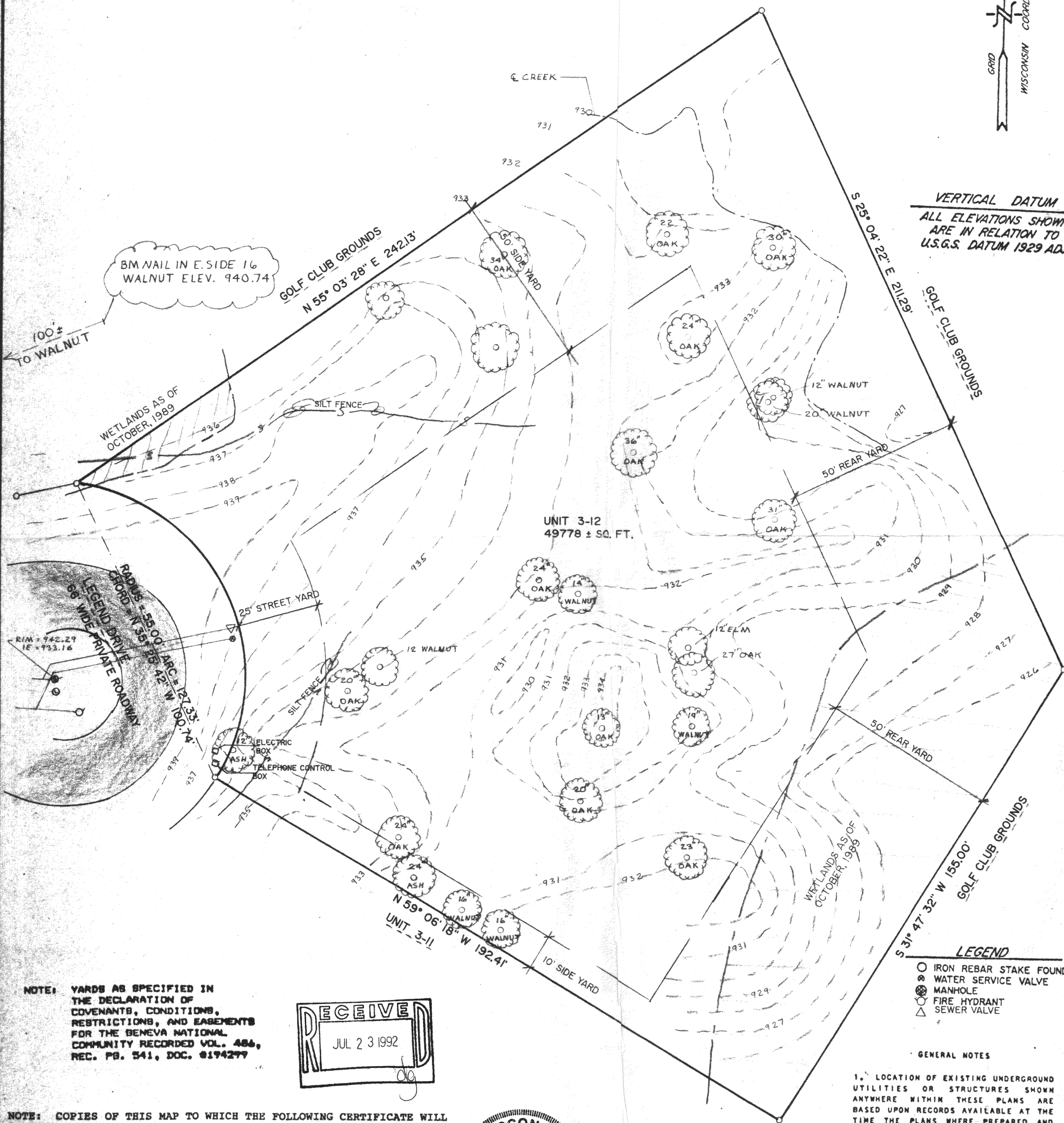

NOTE: YARDS AS SPECIFIED IN THE DECLARATION OF COVENANTS, CONDITIONS, RESTRICTIONS, AND EASEMENTS FOR THE GENEVA NATIONAL COMMUNITY RECORDED VOL. 486, REC. PG. 541, DOC. 8194277

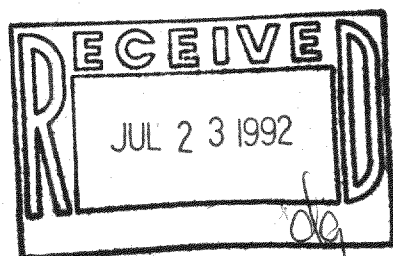

NOTE: COPIES OF THIS MAP TO WHICH THE FOLLOWING CERTIFICATE WILL APPLY ARE BLUE LINE PRINTS SHOWING SURVEYOR'S ORIGINAL SEAL AND SIGNATURE IN BLACK INK. COPIES BY ANY OTHER MEANS MAY HAVE ALTERATIONS WHICH DO NOT REPRESENT THE SURVEYOR'S WORK PRODUCT.

I HEREBY CERTIFY THAT THIS PLAT OF SURVEY IS A TRUE AND ACCURATE REPRESENTATION OF THE BOUNDARY LINES OF THE SUBJECT PARCEL AND OF THE EXISTING PHYSICAL FEATURES OF THE PARCEL SHOWN HEREON TO THE BEST OF MY KNOWLEDGE AND BELIEF. THIS SURVEY IS MADE FOR THE USE OF THE PRESENT OWNERS OF THE PROPERTY, AND ALSO THOSE WHO PURCHASE, MORTGAGE, OR GUARANTEE THE TITLE THERETO WITHIN ONE YEAR FROM THE DATE HEREOF.

DATED: JULY 7, 1992
PETER S. GORDON RLS 2101

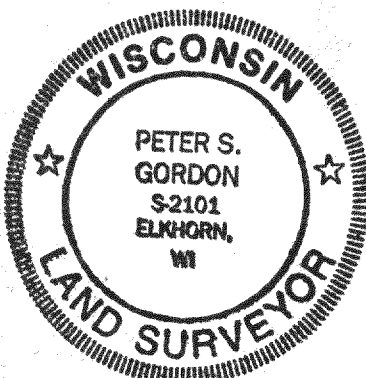

10 5 0 10 20 30 40 50 60 70 80 90 100 150

MAP SCALE IN FEET 1" = 20'

WORK ORDERED BY: ANVAN CONSTRUCTION DATE: JULY 01, 1992

217-1057

JCN-3-12